

FRIDAY: Check-in from 4:30 to 5:45pm (Doors do not open until 4:30!)

6:00 PM Dinner Enjoy music by Janet Eldridge throughout the weekend!
7:00 PM



Enjoy Comedian Kathy Westfield. Funny, perceptive and truly inspirational, Kathy finds humor in places where others would not dream of looking. She truly believes that laughter is God's alternative to self-medication. As a Grand Prize winner on America's Funniest People, she touches on the funny side of life's struggles and creatively combines humor with subtle inspiration.

8:15 PM Surprise Activity followed by snacks and fun
SATURDAY: Please wear camp shirt **9-4:00 PM Raffle & Quilt Auction**



9:30 AM
Keynote speaker: Lindsay Norris RN, KU Oncology. Dealing with cancer on an every day basis, Lindsay believed she knew everything there was to know about the fear, struggle and overall toll of a cancer diagnosis. After she was diagnosed with cancer, she realized she didn't have a clue.



10:15 AM
Paula Fulgham, Cancer Center of Kansas RN, OCN. Paula has been with the Cancer Center of Kansas (CCK) for over 25 years, after graduating from Wesley School of Nursing in 1975.. Currently she is Chief Nursing Officer and will be sharing "The Kaleidoscope of Treatment".

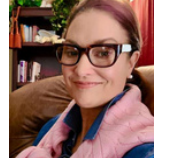

11:00 AM
Gina Wendt-Blasing, MS LCMFT, As a cancer survivor and licensed therapist she has a passion for helping people FEEL their best and BE their best. Gina will share ways to "Restore the Broken Pieces" after a cancer diagnosis.

12:00 TO 1:00 PM Lunch
Breakouts: 1:30 TO 4:00 PM
Massages Corn Hole Buddy Swim SHINE Dance Fitness Designs By Darris

The following Breakouts offered ONLY at specific times
1:30 PM Paint the Towne (ends promptly at 2:30)
3:00 PM BINGO (ends promptly at 4:30)
5:00 PM Group Picture 6:00 PM Dinner
7:30 PM "Flying Pig IMPROV" 8:45 PM Entertainment

SUNDAY: 9:30 AM SUNDAY MORNING CELEBRATION

Don and Benita Baker will be with us again! CD's available for sale. Join us in the dining room for a musical celebration of life! Then join together for a moving survivor celebration where the soul can be restored.
10:40 AM SURVIVOR CELEBRATION
11:30 AM Living Fully Each Day
Diana Thomi, RN, BS, Executive Director of VV shares how circumstances can bring an unexpected direction in life.
12:00 PM Thanksgiving Lunch
After a delicious meal, you return home celebrating the gift of life IN SPITE of cancer!

REGISTRATION FORM (PLEASE PRINT)

Deadline is Wednesday, May 8th (Register early! Space is limited)

Name _____
Address _____
City _____ State _____ Zip _____
Daytime Phone # _____ Cell # _____
Date of Birth (month/day/year) _____ Email _____
T-shirt Sizes S M L XL 2XL 3XL First time at Camp Victory? Yes / No
Most Recent Cancer _____ Year Diagnosed _____
Currently on Treatment? Yes / No Chemo ___ Radiation ___ Oral ___ Immuno ___
Oncologist _____
Emergency Contact Name _____ Phone _____

YOU ARE WELCOME TO BRING YOUR OWN IN BETWEEN MEAL SNACKS!

I need a ride to/from camp Yes / No (Riders must meet at Victory House)
I can sleep in one of the lodges Yes / No (about 1 block from main facility)
I would like to share a room with the following (only two in a room this year)...

Scholarships available for women with financial need and a cancer diagnosis during the last 12 months! Please call Diana at 316.682.7400

(Scholarships generously provided by our Sponsors and caring individuals)

Registration Fee: \$ 95.00
Extra Donation: \$ _____
Total: \$ _____

RETURN COMPLETED FORM & PAYMENT,
BY MAY 8TH TO:
VICTORY IN THE VALLEY,
3755 E. DOUGLAS, WICHITA, KS 67218
EJUNICE@VICTORYINTHEVALLEY.ORG

EXTRA DONATIONS APPLIED TOWARD SCHOLARSHIPS.